

Your Color Analysis Results

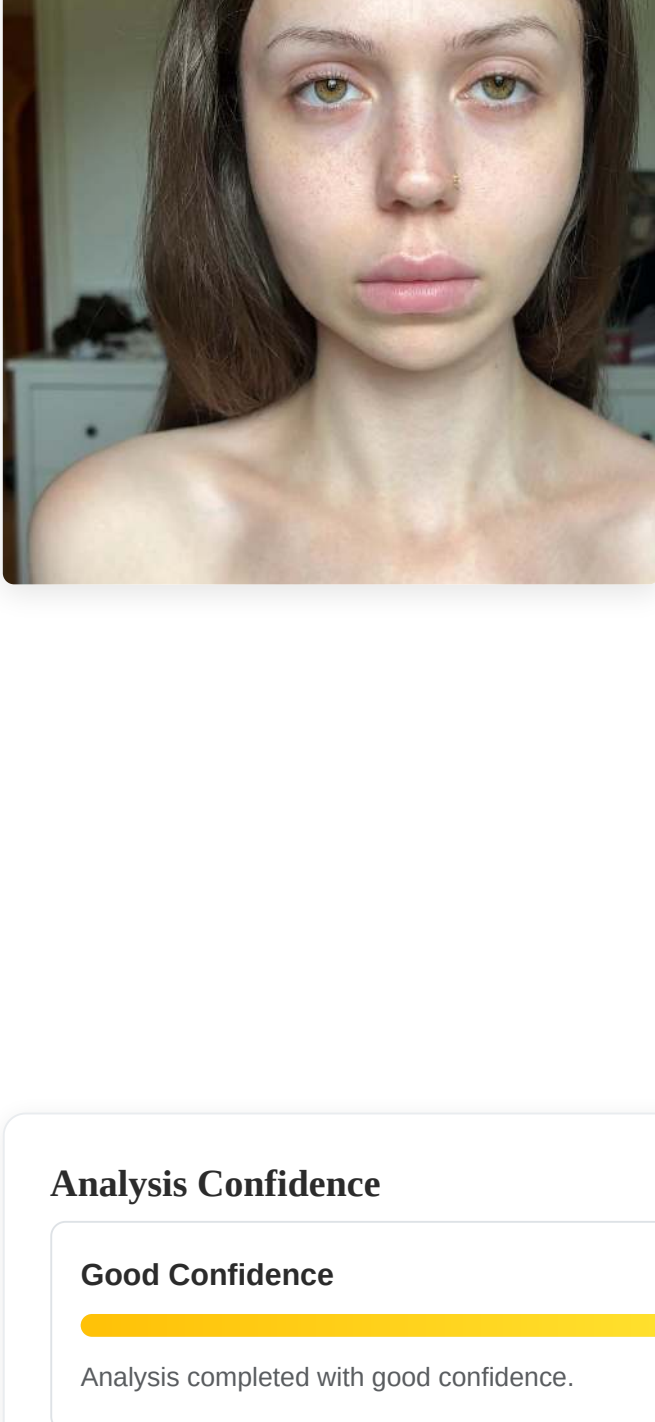

Your Seasonal Type

True Autumn

You have warm and muted coloring that harmonizes with the rich, earthy colors of autumn.

As a **True Autumn**, your coloring is warm and rich with moderate contrast. Your best colors are warm, muted, and medium to deep - think rust, olive green, and golden brown.

Style Characteristics

Rich **Luxurious** **Classic** **Powerfully Elegant**

You excel in structured pieces with warm, sumptuous textures.

Celebrity Examples

Julianne Moore **Tina Fey** **Marcia Cross**
Susan Sarandon

Analysis Confidence

Good Confidence

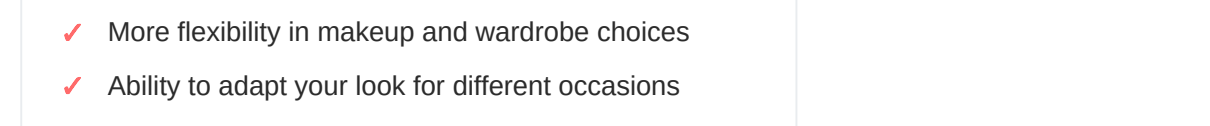

Analysis completed with good confidence.

Your Seasonal Blend

59.0% True Autumn

41.0% True Winter

Your coloring has a 41.0% influence from True Winter, giving you access to a broader range of complementary colors.

[See Detailed Analysis](#)

Secondary Influence

Primary: True Autumn

Secondary: True Winter

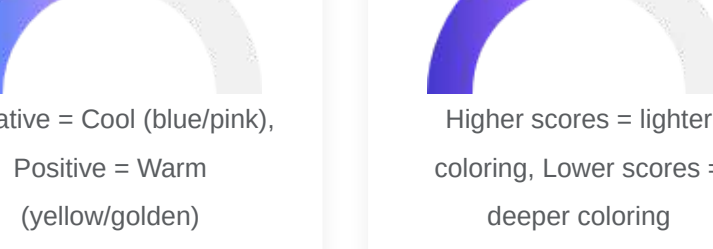

What this means: Your coloring primarily aligns with True Autumn, but has 41.0% influence from True Winter. This creates a unique blend that expands your color options.

Benefits of Your Blend:

- ✓ Access to colors from both seasons
- ✓ More flexibility in makeup and wardrobe choices
- ✓ Ability to adapt your look for different occasions
- ✓ Unique color combinations that complement your blend

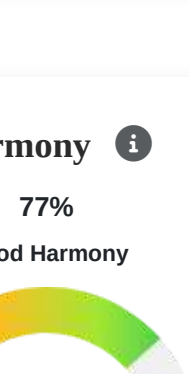

Strength of your secondary influence

Feature Importance & Color Flow

[What do these mean?](#)

Understanding how your skin, hair, and eye colors contribute to your seasonal type.

Feature Contribution

Skin Temperature 16 (Warm)

Hair Temperature 6 (Warm)

Eye Temperature 7 (Warm)

Color Flow & Harmony

Flow Score 48.0%

Higher scores indicate better color harmony between your features.

Neutrality 61.0%

Higher neutrality gives you more flexibility in color choices.

Olive Tendency 12.7%

Higher scores indicate stronger olive undertones requiring special color considerations.

Your Color Metrics

[Explain these metrics](#)

These metrics describe your unique color characteristics and how they relate to your seasonal type.

Temperature

11 Warm Undertones



Negative = Cool (blue/pink),
Positive = Warm (yellow/golden)

Brightness

53% Medium Coloring

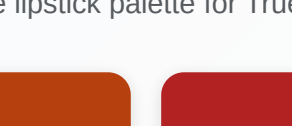

Higher scores = lighter coloring, Lower scores = deeper coloring

Contrast

46 High Contrast



Higher contrast = dramatic differences between features

Chroma (Saturation)

11 Muted Colors



Higher chroma = more vivid colors suit you best

Harmony

77% Good Harmony



Higher harmony = your features complement each other beautifully

Your Wardrobe Color Palette

Based on Your SCA Primary Subtype: True Autumn

This color palette is scientifically matched to your analyzed features from the Seasonal Color Analysis (SCA):

- **Skin tone temperature & undertones** - Analyzed to match your natural warmth/coolness
- **Hair color characteristics** - Complementing your natural or current hair tones
- **Eye color depth** - Enhancing your eye color naturally
- **Overall color harmony** - Creating balance with your unique features

Your Personalized Color Palette

Your Core Wardrobe Foundation

These colors are specifically selected to complement your True Autumn coloring. Hover over category names for usage tips.

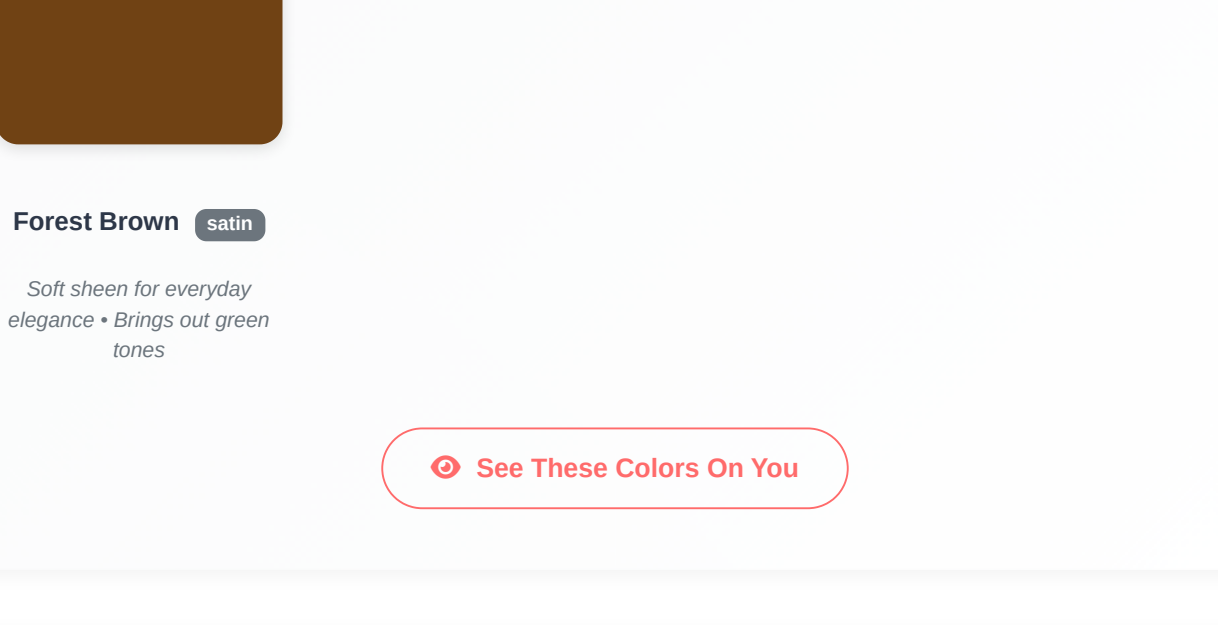

Statement Colors



Your Lipstick Colors

Complete lipstick palette for True Autumn

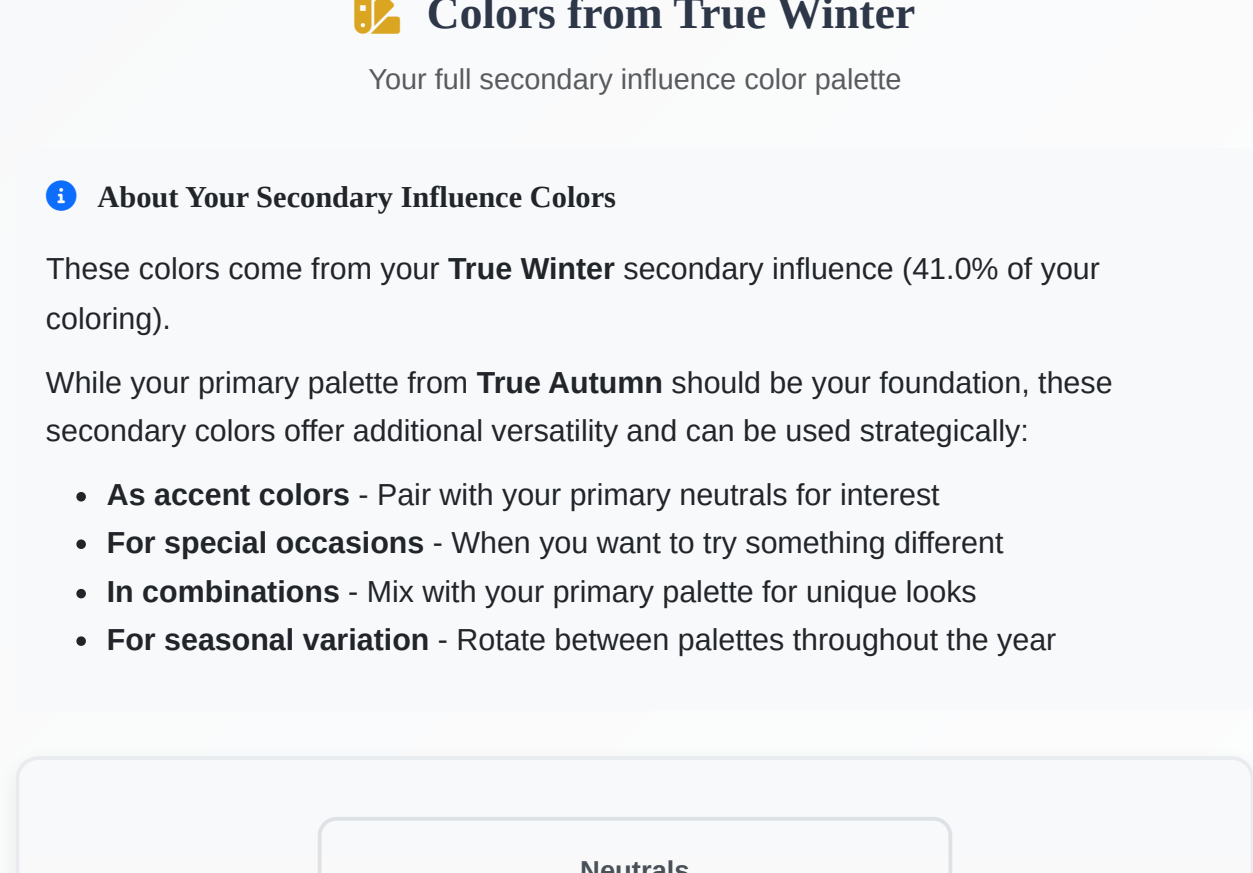

[See These Colors On You](#)

Your Eyeshadow Colors

Curated eyeshadow palette to enhance your eyes

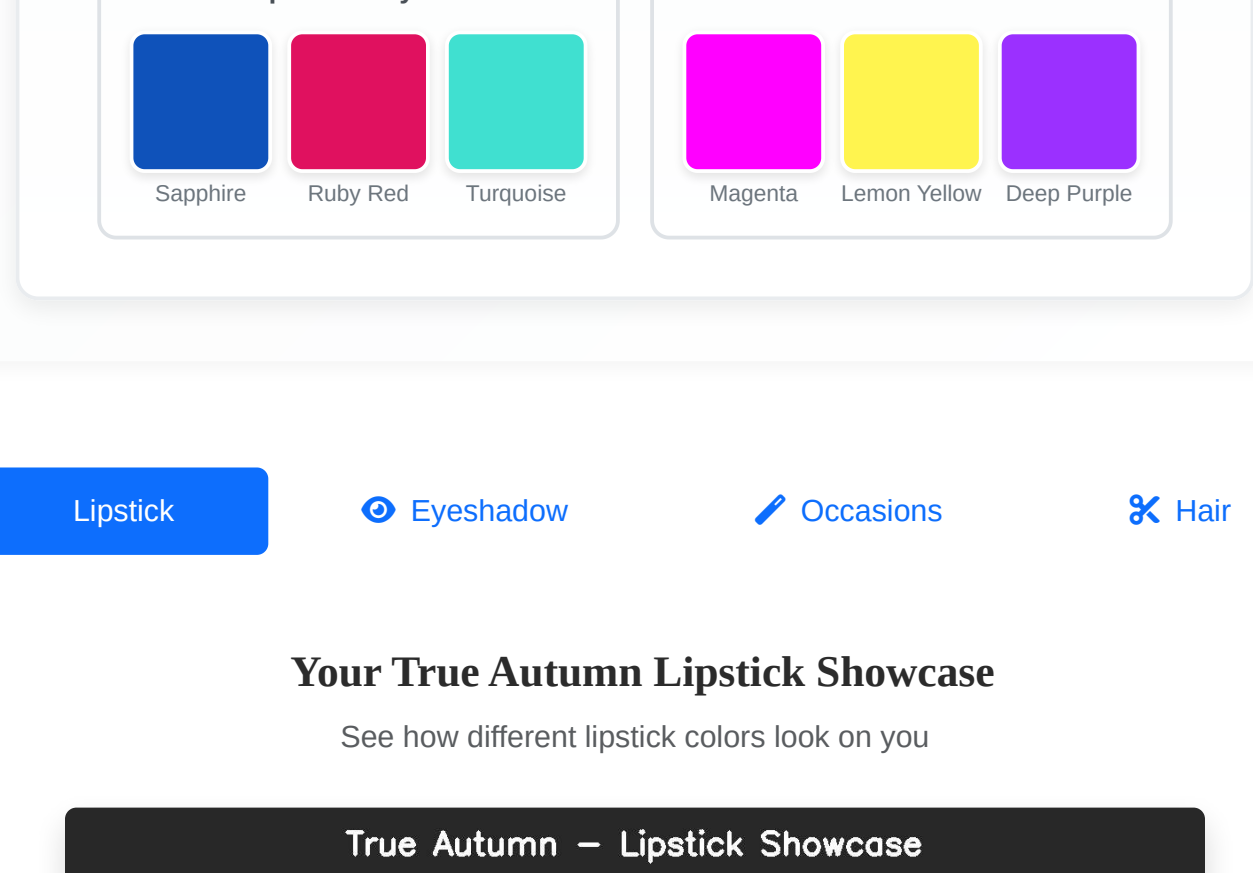

[See These Colors On You](#)

Your Hair Colors

Flattering hair colors for True Autumn

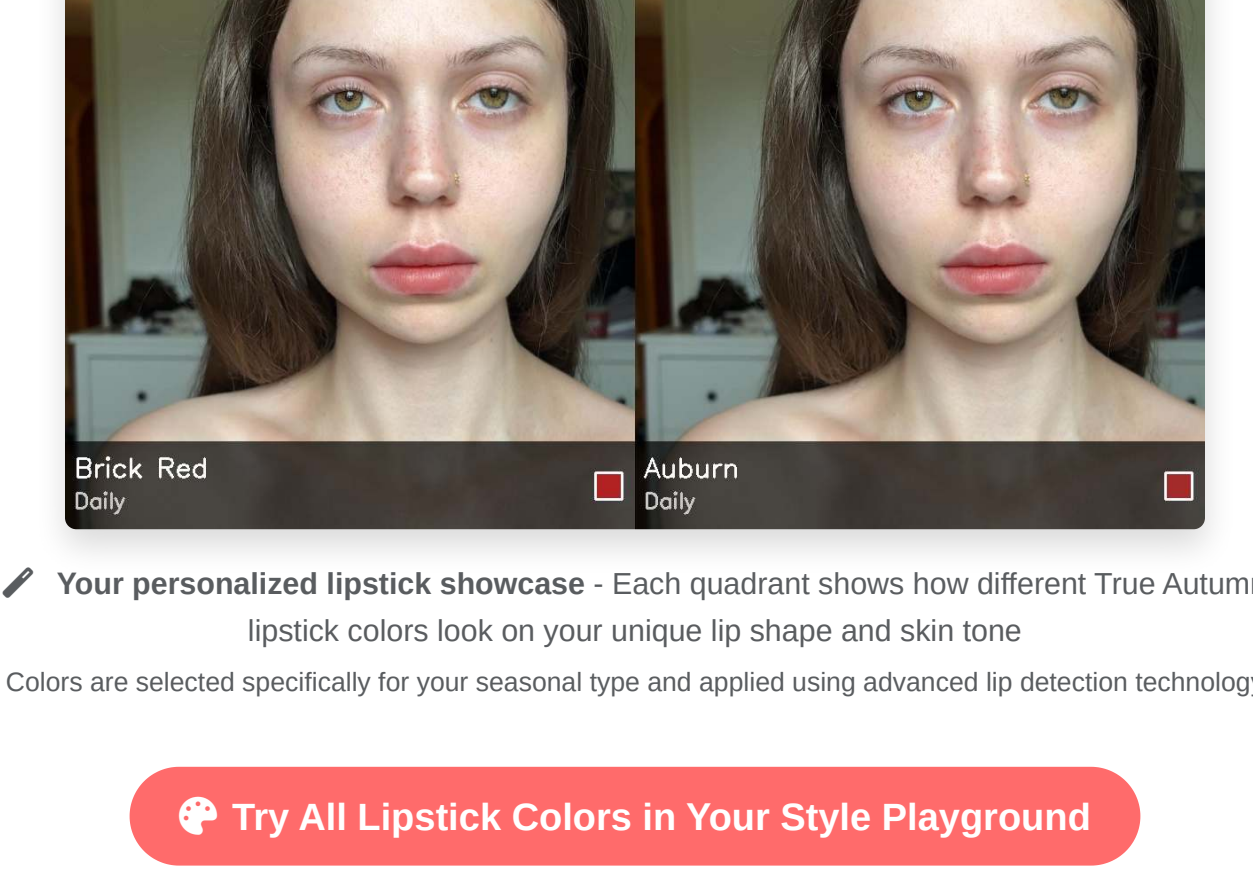

[See Hair Colors On You](#)

Colors from True Winter

Your full secondary influence color palette

About Your Secondary Influence Colors

These colors come from your **True Winter** secondary influence (41.0% of your coloring).

While your primary palette from **True Autumn** should be your foundation, these secondary colors offer additional versatility and can be used strategically:

- **As accent colors** - Pair with your primary neutrals for interest
- **For special occasions** - When you want to try something different
- **In combinations** - Mix with your primary palette for unique looks
- **For seasonal variation** - Rotate between palettes throughout the year

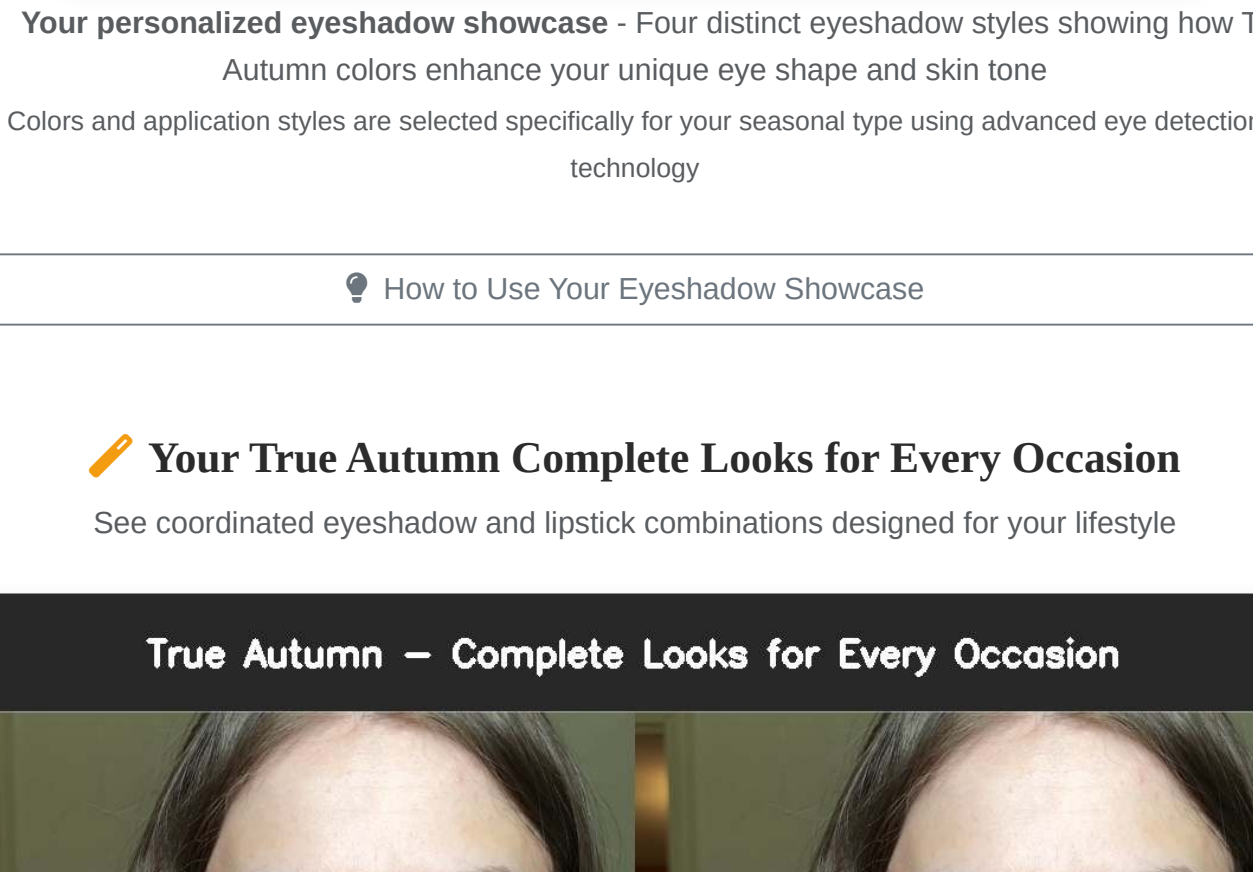

[See These Colors On You](#)

Your True Autumn Lipstick Showcase

See how different lipstick colors look on you

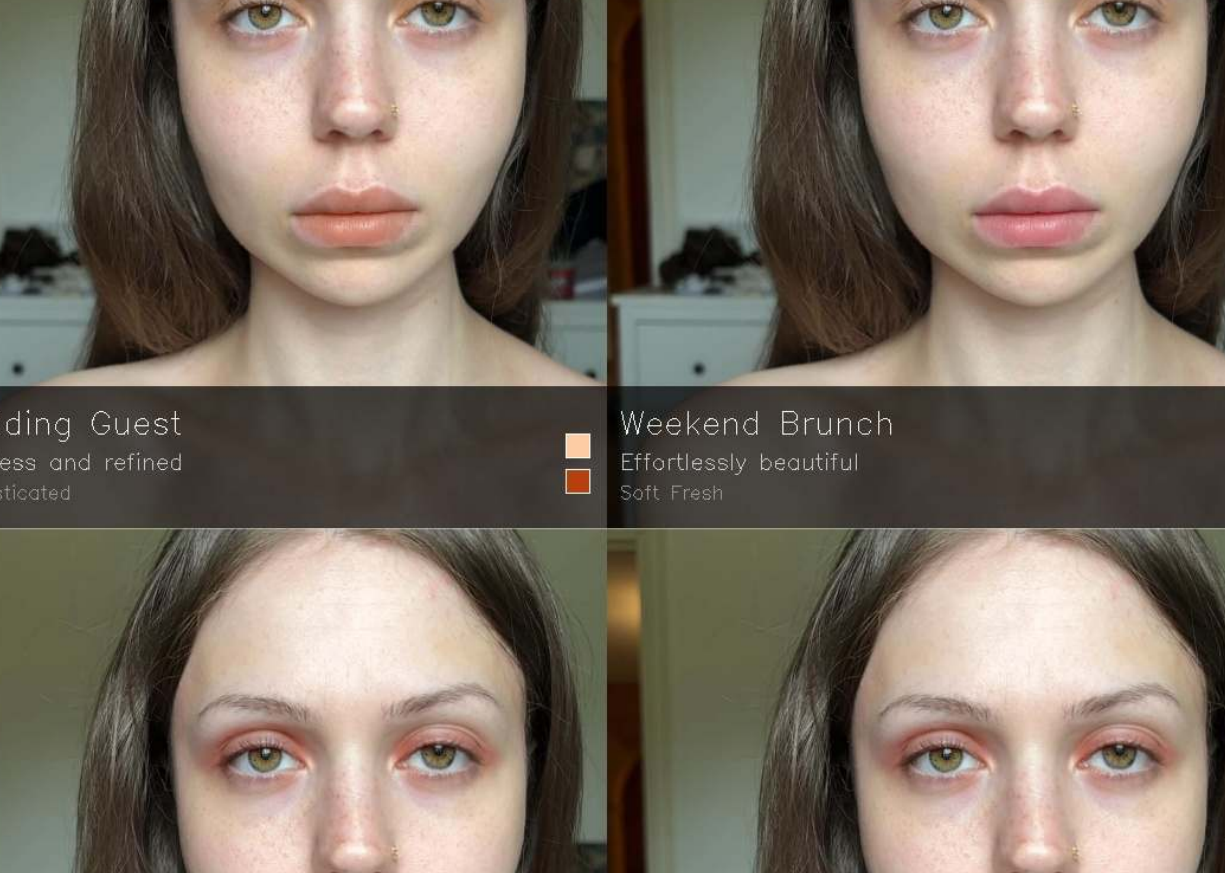

Your personalized lipstick showcase - Each quadrant shows how different True Autumn lipstick colors look on your unique lip shape and skin tone

Colors are selected specifically for your seasonal type and applied using advanced lip detection technology

[Try All Lipstick Colors in Your Style Playground](#)

Virtually apply any lipstick color to see how it looks on you

[Learn How to Choose Lipstick Colors](#)

[Why These Colors Were Chosen for You](#)

[Brand Recommendations & Pro Tips](#)

Your True Autumn Eyeshadow Showcase

See how different eyeshadow looks enhance your eyes

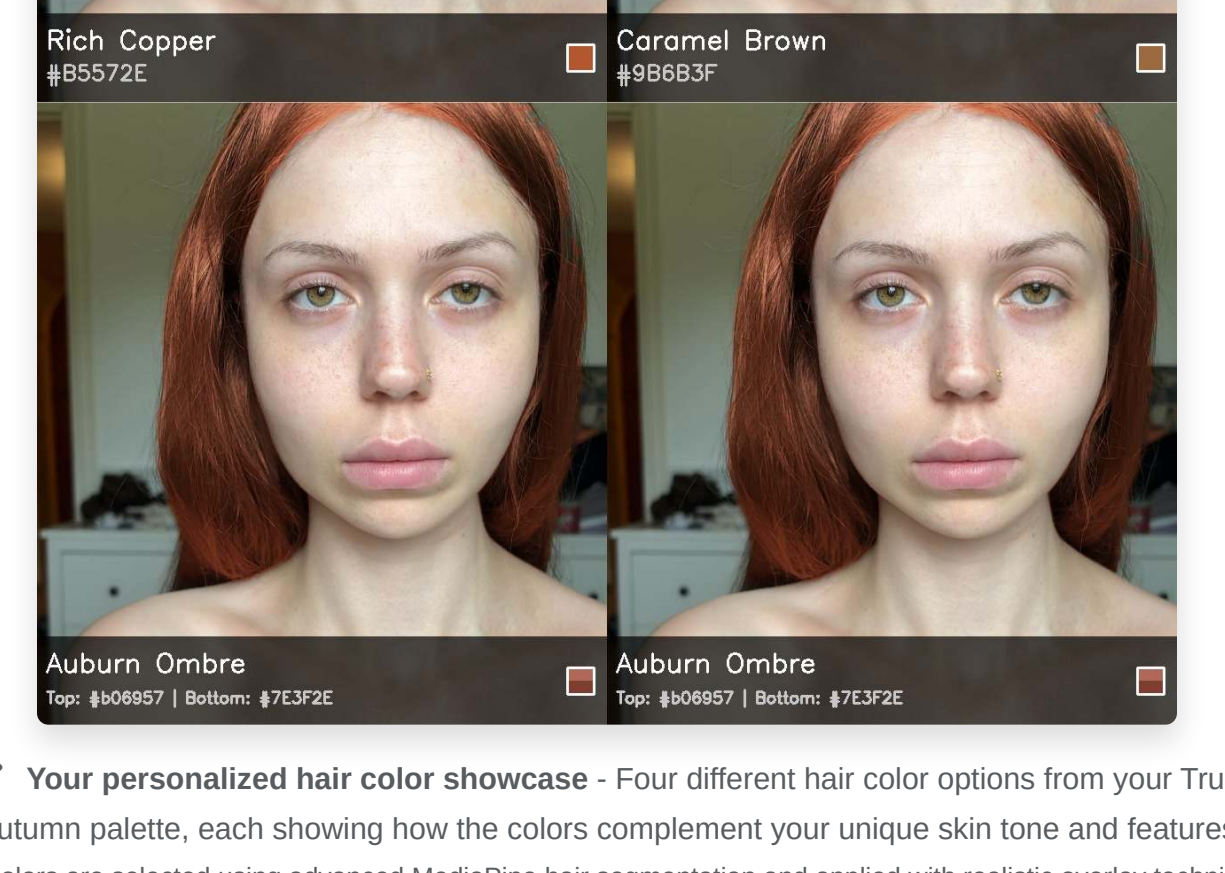

Your personalized eyeshadow showcase - Four distinct eyeshadow styles showing how True Autumn colors enhance your unique eye shape and skin tone

Colors and application styles are selected specifically for your seasonal type using advanced eye detection technology

[How to Use Your Eyeshadow Showcase](#)

Your True Autumn Complete Looks for Every Occasion

See coordinated eyeshadow and lipstick combinations designed for your lifestyle

True Autumn - Complete Looks for Every Occasion



Your complete occasion looks showcase - Six coordinated eyeshadow and lipstick combinations in a 3x2 grid, each designed for different occasions in your life

Professional/Office + Date Night Romance (top row), Wedding Guest + Weekend Brunch (middle row), Evening Event + Holiday/Celebration (bottom row)

[How to Use Your Complete Looks Showcase](#)

Your True Autumn Hair Color Showcase

See how different hair colors look with your skin tone and features

Your personalized hair color showcase - Four different hair color options from your True Autumn palette, each showing how the colors complement your unique skin tone and features

Hair colors are selected using advanced MediaPipe hair segmentation and applied with realistic overlay techniques

[How to Use Your Hair Color Showcase](#)